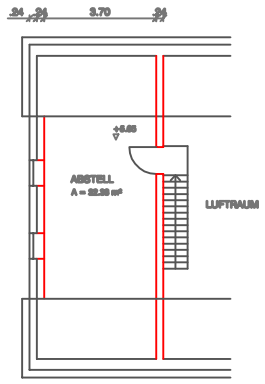

SPITZBODEN

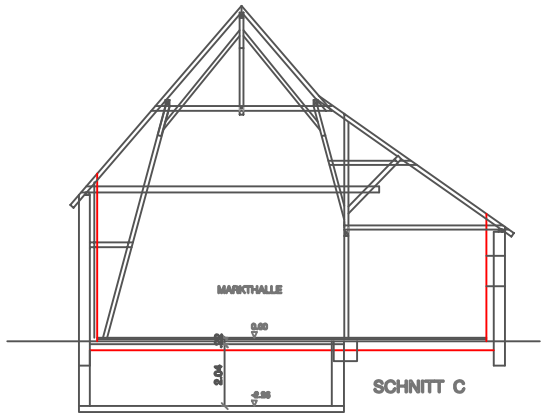

SCHNITT C

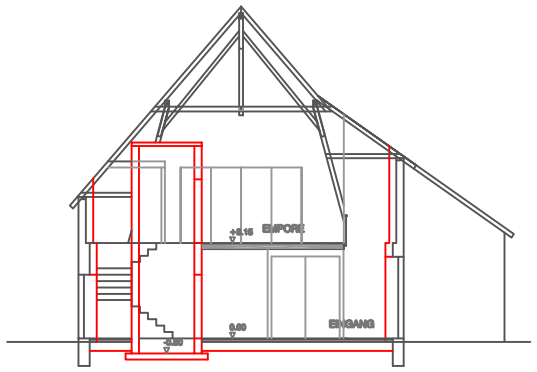

SCHNITT B

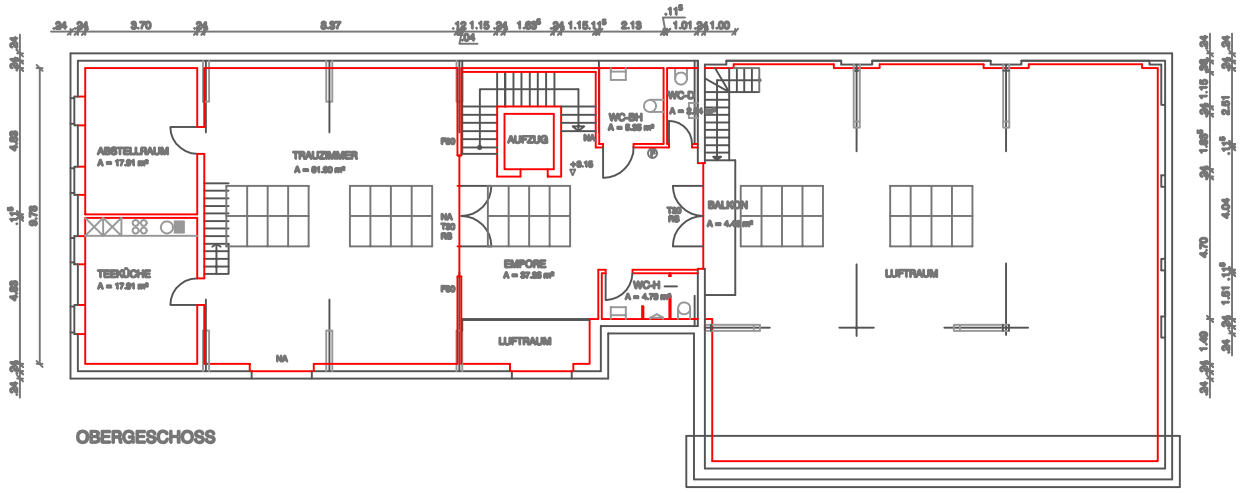

OBERGESCHOSS

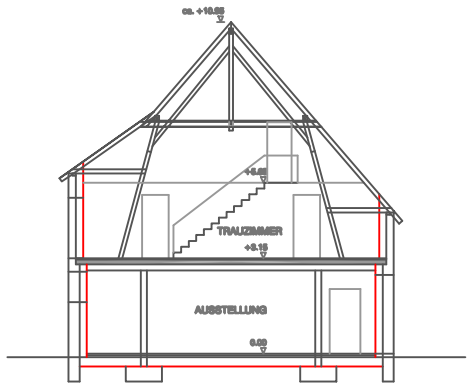

SCHNITT A

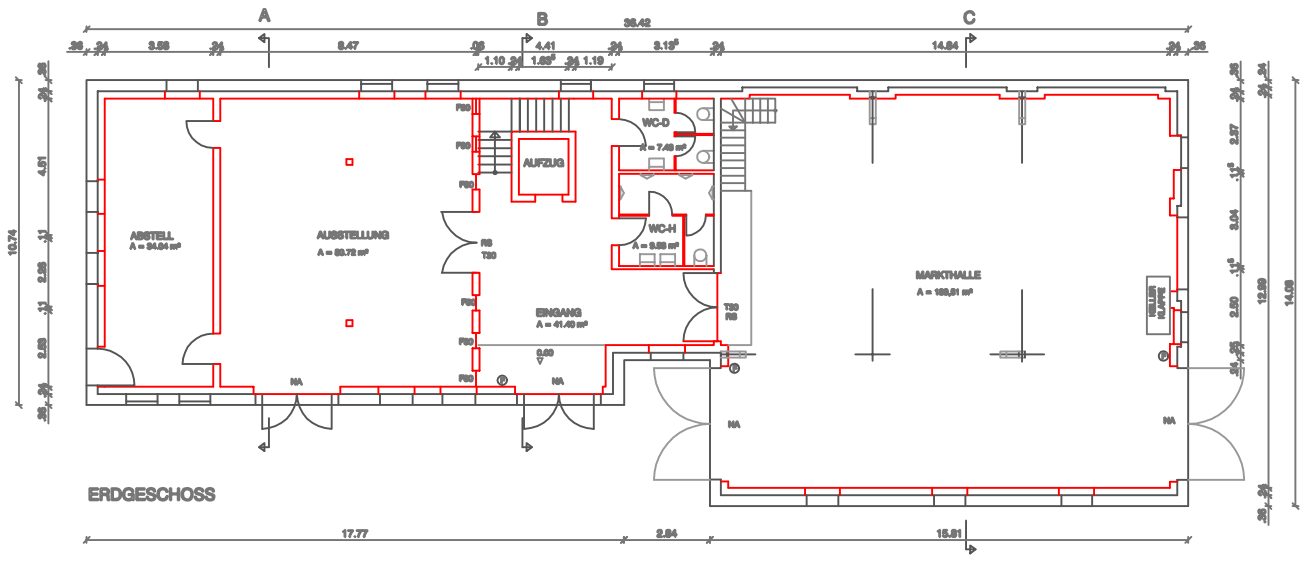

ERDGESCHOSS

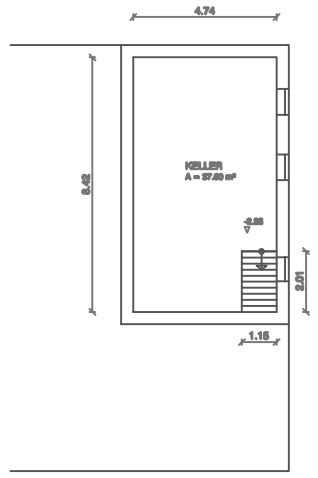

KELLERGESCHOSS

UMBAU DER SCHEUNE LEIBER
ZU EINEM MULTIFUNKTIONSGEBÄUDE
MÜHLENSTR. DAMME

GRUNDRISSE, SCHNITTE	MASSSTAB 1 : 100
BAUHERREN STADT DAMME MÜHLENSTR. 16 49401 DAMME	GEZEICHNET JAN. 2009 H PLANGRÖSSE
v.d.heyde + v.d.heyde architekten u. ingenieure DIPL.-ING. HELMUT VON DER HEYDE ARCHITEKT BDA 49179 OSTERCAPPELN OT JÖSTINGHAUSEN MÖNKEHÖFENER STR. 17 TEL. 05473-1691 FAX 2450	PLANNUMMER 0815 / 6