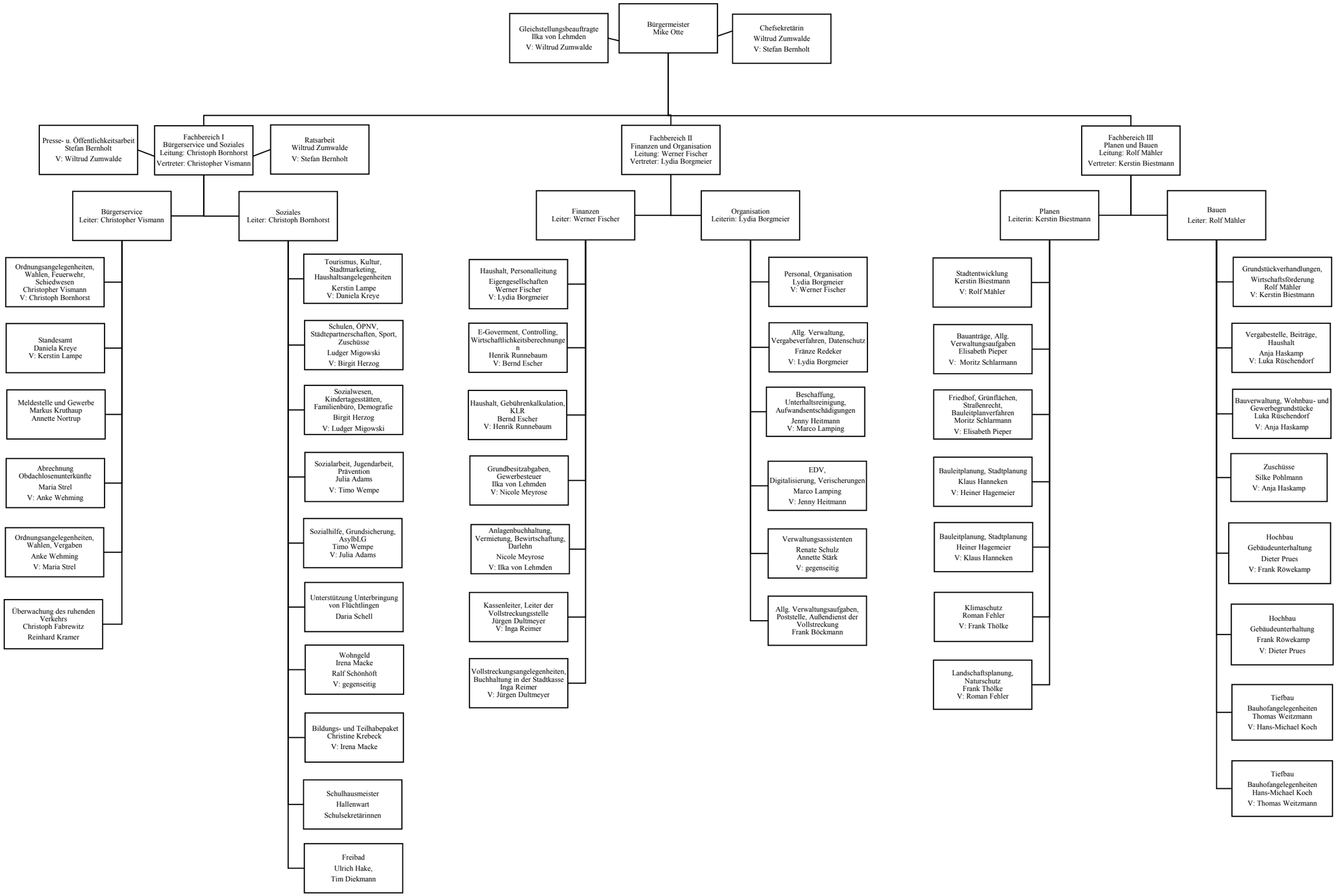Aufgabengliederungsplan 01.11.2023